

2499

12784

Important: Read the instructions on pages 1-9.

OMB NO. 1660-0008  
Expiration Date: July 31, 2015

SECTION A - PROPERTY INFORMATION

Owner's Name JED BOURGEOIS

FOR INSURANCE COMPANY USE

Policy Number:

Company NAIC Number:

Street Address (including Apt. Unit, Suite and/or Bldg. No.) or P.O. Route and Box No.  
HIGHWAY 3125

City PAULINA

State LA ZIP Code 70763

A3 Property Description (Lot and Block Numbers, Tax Parcel Number, Legal Description, etc.)  
GLORIOUSSE et al

A4 Building Use (e.g. Residential, Non-Residential, Addition, Accessory, etc.) RESIDENTIAL

A5 Latitude/Longitude: Lat 30°03'13"N Long 90°43'05"W Horizontal Datum:  NAD 1927  NAD 1983

A6 Attach at least 2 photographs of the building if the Certificate is being used to obtain flood insurance

A7 Building Diagram Number 5

A8 For a building with a crawlspace or enclosure(s):

- a) Square footage of crawlspace or enclosure(s) N/A sq ft
- b) Number of permanent flood openings in the crawlspace or enclosure(s) within 10 foot above adjacent grade N/A
- c) Total net area of flood openings in A8 b N/A sq ft
- d) Engineered flood openings?  Yes  No

A9 For a building with an attached garage

- a) Square footage of attached garage N/A sq ft
- b) Number of permanent flood openings in the attached garage within 10 foot above adjacent grade N/A
- c) Total net area of flood openings in A9 b N/A sq ft
- d) Engineered flood openings?  Yes  No

SECTION B - FLOOD INSURANCE RATE MAP (FIRM) INFORMATION

B1 NFIP Community Name & Community Number  
ST JAMES PARISH - 220261

B2 County Name  
ST JAMES PARISH

B3 State  
LA

B4 Map Panel Number  
22093C-0115

B5 Suffix  
C

B6 FIRM Index Date  
7-4-11

B7 FIRM Panel Effective/Revised Date  
7-4-11

B8 Flood Zone(s)  
A

B9 Base Flood Elevation(s) (Zone AO use base flood depth)  
4.0

B10 Indicate the source of the Base Flood Elevation (BFE) data or base flood depth entered in Item B9:  
 FIS Profile  FIRM  Community Determined  Other Source

B11 Indicate elevation datum used for BFE in Item B9:  NGVD 1929  NAVD 1988  Other Source

B12 Is the building located in a Coastal Barrier Resources System (CBRS) area or Otherwise Protected Area (OPA)?  
Designation Date:  CBRS  OPA  Yes  No

SECTION C - BUILDING ELEVATION INFORMATION (SURVEY REQUIRED)

C1 Building elevations are based on:  Construction Drawings\*  Building Under Construction  Finished Construction  
\*A new Elevation Certificate will be required when construction of the building is complete

C2 Elevations - Zones A1, A30, AE, AH, A (with BFE), VE, V1, V30, V (with BFE), AR, AR A, AR AE, AR A1, A10, AR AH, AR AO. Complete Items C2 a-h below according to the building diagram specified in Item A7. In Puerto Rico only, enter meters.

Benchmark Utilized: GPS  
Vertical Datum: NAVD88

Indicate elevation datum used for the elevations in items a) through h) below:  NGVD 1929  NAVD 1988  Other Source  
Datum used for building elevations must be the same as that used for the BFE.

- |  |      |  |
|--|------|--|
| a) Top of bottom floor (including basement, crawlspace, or enclosure floor)  | 6.8  | Check the measurement used   |
| b) Top of the next higher floor  | 15.9 | <input checked="" type="checkbox"/> feet <input type="checkbox"/> meters |
| c) Bottom of the lowest horizontal structural member (V Zones only)  | N/A  | <input type="checkbox"/> feet <input type="checkbox"/> meters            |
| d) Attached garage (top of slab)   | N/A  | <input checked="" type="checkbox"/> feet <input type="checkbox"/> meters |
| e) Lowest elevation of machinery or equipment servicing the building (Describe type of equipment and location in Comments) | 3.2  | <input checked="" type="checkbox"/> feet <input type="checkbox"/> meters |
| f) Lowest adjacent (finished) grade next to building (LAG)   | 3.0  | <input checked="" type="checkbox"/> feet <input type="checkbox"/> meters |
| g) Highest adjacent (finished) grade next to building (HAG)  | 2.9  | <input checked="" type="checkbox"/> feet <input type="checkbox"/> meters |
| h) Lowest adjacent grade at lowest elevation of deck or stairs, including structural support                               | N/A  | <input checked="" type="checkbox"/> feet <input type="checkbox"/> meters |

SECTION D - SURVEYOR, ENGINEER, OR ARCHITECT CERTIFICATION

This certification is to be signed and sealed by a land surveyor, engineer, or architect authorized by law to certify elevation information. I certify that the information on this Certificate represents my best efforts to interpret the data available. I understand that any false statement may be punishable by fine or imprisonment under 18 U.S. Code, Section 1001.

Check here if comments are provided on back of form  
 Check here if attachments

Were latitude and longitude in Section A provided by a licensed land surveyor?  Yes  No

Certifier's Name: STEPHEN P. FLYNN, P.L.S.

License Number: 4668

Title: LAND SURVEYOR

Company Name: RIVERLANDS SURVEYING CO., L.L.C.

Address: 505 HEMLOCK STREET

City: LAPLACE

State: LA ZIP Code: 70068

Signature: Stephen P. Flynn Date: 9/6/13

Telephone: (985) 652-6356

# Building Photographs

See Instructions for Item A6.

**IMPORTANT:** In these spaces, copy the corresponding information from Section A.

FOR INSURANCE COMPANY USE

Building Street Address (including Apt., Unit, Suite, and/or Bldg. No.) or P.O. Route and Box No.  
2499 Highway 3125

Policy Number:

City Paulina

State LA ZIP Code 70763

Company NAIC Number:

If using the Elevation Certificate to obtain NFIP flood insurance, affix at least 2 building photographs below according to the instructions for Item A6. Identify all photographs with date taken; "Front View" and "Rear View"; and, if required, "Right Side View" and "Left Side View." When applicable, photographs must show the foundation with representative examples of the flood openings or vents, as indicated in Section A8. If submitting more photographs than will fit on this page, use the Continuation Page.



FRONT



BACK



# Building Photographs

Continuation Page

**IMPORTANT:** In these spaces, copy the corresponding information from Section A.

FOR INSURANCE COMPANY USE

Building Street Address (including Apt., Unit, Suite, and/or Bldg. No.) or P.O. Route and Box No.  
2499 Highway 3125

Policy Number:

City Paulina

State LA

ZIP Code 70763

Company NAIC Number:

If submitting more photographs than will fit on the preceding page, affix the additional photographs below. Identify all photographs with: date taken; "Front View" and "Rear View"; and, if required, "Right Side View" and "Left Side View." When applicable, photographs must show the foundation with representative examples of the flood openings or vents, as indicated in Section A8.

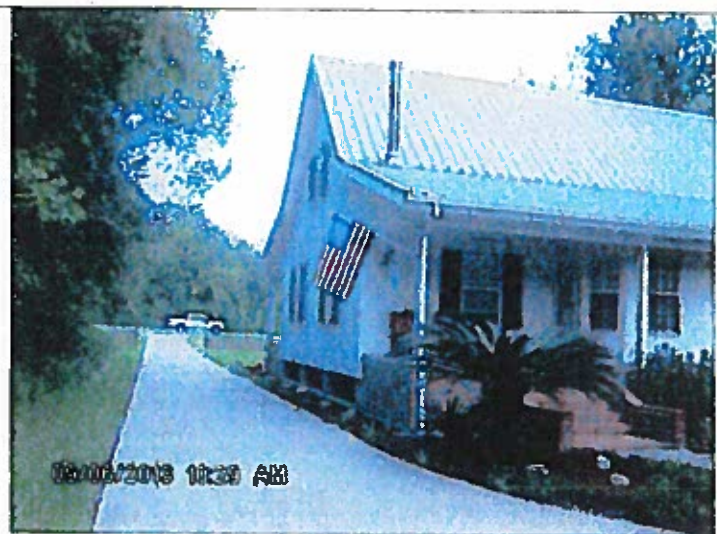

Note: ELEVATIONS HEREON ARE REFERENCED TO GRID NORTH AS ESTABLISHED BY THE LOUISIANA STATE PLANE COORDINATE SYSTEM, LOUISIANA SOUTH ZONE USING LIECA SMARTNET SOLUTION // NAVD88/NAD 83 GEOID12A  
\*Comments on this page per FEMA

**RIGHT SIDE**



**DETACHED GARAGE**